

<----- 11.00 M. WIDE ROAD ----->

REQUIRED PARKING-07  
PROPOSED PARKING-04  
STACK PARKING-03

### GROUND FLOOR PLAN

THE INFORMATION CONTAINED IN THIS LEAFLET/PLAN/DRAWING IS INDICATIVE OF DEVELOPMENT THAT IS PROPOSED SUBJECT TO APPROVAL OF THE AUTHORITIES OR IN THE INTEREST OF CONTINUING IMPROVEMENT. THE ARCHITECT/DEVELOPER RESERVE THE RIGHT TO C

<b>PROJECT</b>	<b>DEVELOPERS</b>	<b>NORTH</b>	<b>ARCHITECTS</b>
PROPOSED RESIDENTIAL CUM COMMERCIAL BUILDING ON PLOT NO.- 112, SECTOR-53, DRONAGIRI, NAVI MUMBAI.	<p><b>AAI INFRASTRUCTURE</b> ROOM NO.- 07, PLOT NO.- 05, VASUNDHARA CHS, SECTOR-12, DRONAGIRI NODE, NAVGHAR, NAVI MUMBAI-400 707. TEL.- 8692830555, 9768567055.</p>		<p><b>TRIARCH DESIGN STUDIO</b> ARCHITECTS AND INTERIOR DESIGNERS HEAD OFF: BHADRAWATI BHUJWAN, SARASWATI BALKI, JODESHWAR (B), MUMBAI 400 056. TEL: 20254411. BRANCH OFF: 18, GAJUR COMMERCIAL COMPLEX, PLOT NO 10, SECTOR 11, C.B.D., RELAPUR, NAVI MUMBAI. TEL: 27666970</p>



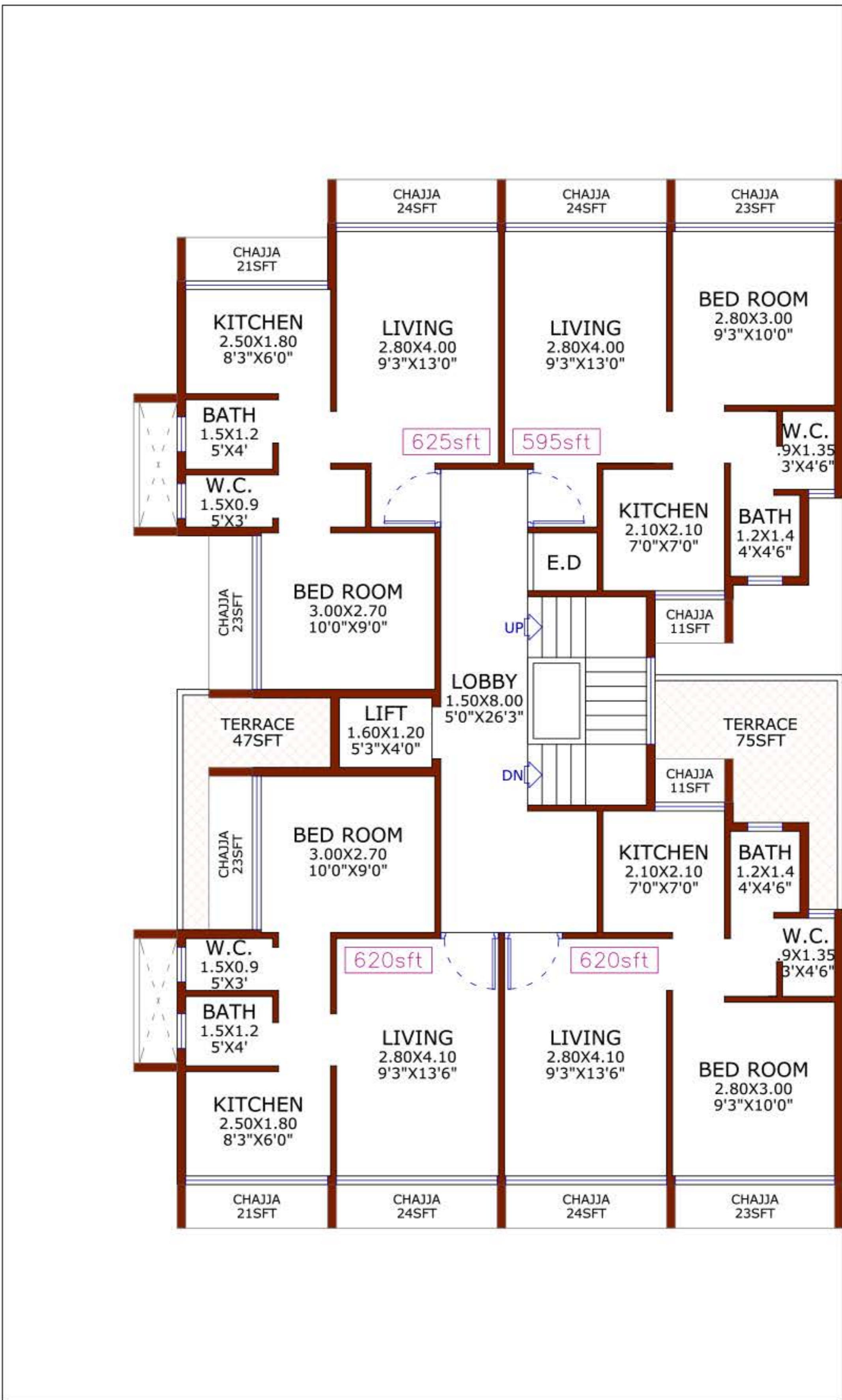

### FIRST FLOOR PLAN

THE INFORMATION CONTAINED IN THIS LEAFLET/PLAN/DRAWING IS INDICATIVE OF DEVELOPMENT THAT IS PROPOSED SUBJECT TO APPROVAL OF THE AUTHORITIES OR IN THE INTEREST OF CONTINUING IMPROVEMENT. THE ARCHITECT/DEVELOPER RESERVE THE RIGHT TO C			
PROJECT	DEVELOPERS	NORTH	ARCHITECTS
PROPOSED RESIDENTIAL CUM COMMERCIAL BUILDING ON PLOT NO.- 112, SECTOR-53, DRONAGIRI, NAVI MUMBAI.	<b>AAI INFRASTRUCTURE</b> ROOM NO.- 07, PLOT NO.- 05, VASUNDHARA CHS, SECTOR-12, DRONAGIRI NODE, NAVGHAR, NAVI MUMBAI-400 707. TEL.- 8692830555, 9768567055.		<b>TRIARCH DESIGN STUDIO</b> ARCHITECTS AND INTERIOR DESIGNERS <small>HEAD OFF: BHANGWATI BHAVAN, SARASWATI BLDG, JODHESHWAR (E), MUMBAI 400 026. TEL: 28294411.            BRANCH OFF: 35, CALIFE COMMERCIAL COMPLEX, PLOT NO 10, SECTOR 11, G.B.D., BELAPUR, NAVI MUMBAI. TEL: 27868710, 27868707.</small>



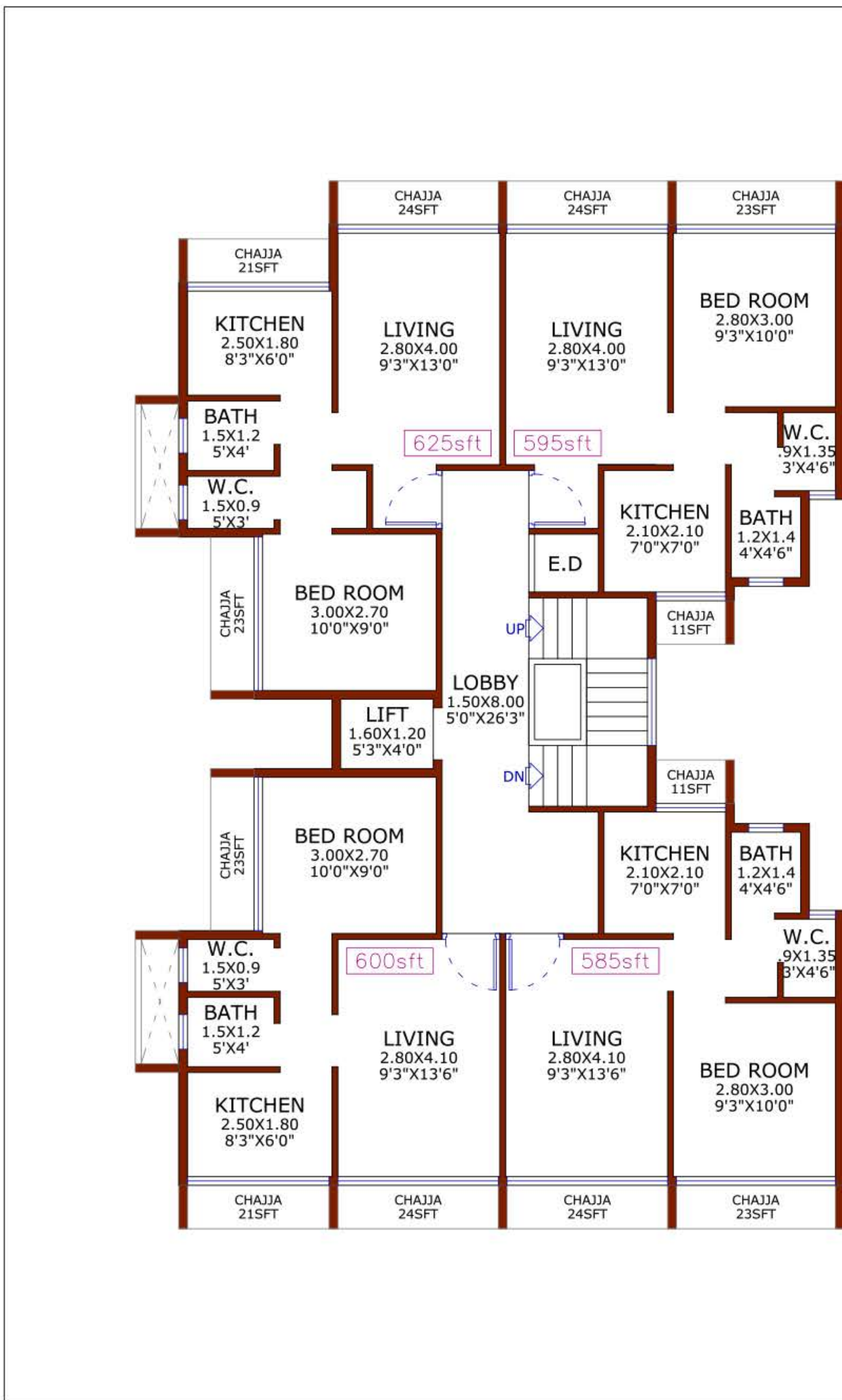

**TYPICAL FLOOR PLAN  
(2ND & 3RD)**

THE INFORMATION CONTAINED IN THIS LEAFLET/PLAN/DRAWING IS INDICATIVE OF DEVELOPMENT THAT IS PROPOSED SUBJECT TO APPROVAL OF THE AUTHORITIES OR IN THE INTEREST OF CONTINUING IMPROVEMENT. THE ARCHITECT/DEVELOPER RESERVE THE RIGHT TO C			
PROJECT	DEVELOPERS	NORTH	ARCHITECTS
PROPOSED RESIDENTIAL CUM COMMERCIAL BUILDING ON PLOT NO.- 112, SECTOR-53, DRONAGIRI, NAVI MUMBAI.	<b>AAI INFRASTRUCTURE</b> ROOM NO.- 07, PLOT NO.- 05, VASUNDHARA CHS, SECTOR-12, DRONAGIRI NODE, NAVGHAR, NAVI MUMBAI-400 707. TEL.- 8692830555, 9768567055.		<b>TRIARCH DESIGN STUDIO</b> ARCHITECTS AND INTERIOR DESIGNERS <small>HEAD OFF: BHADRAWATI BHUWAN, SARASWATI BALK, JOGESHWAR (E), MUMBAI 400 056. TEL: 20254411.            BRANCH OFF: 18, GAUR COMMERCIAL COMPLEX, PLOT NO 10, SECTOR 11, C.B.D., RELAPUR, NAVI MUMBAI. TEL: 2190870 2768667.</small>



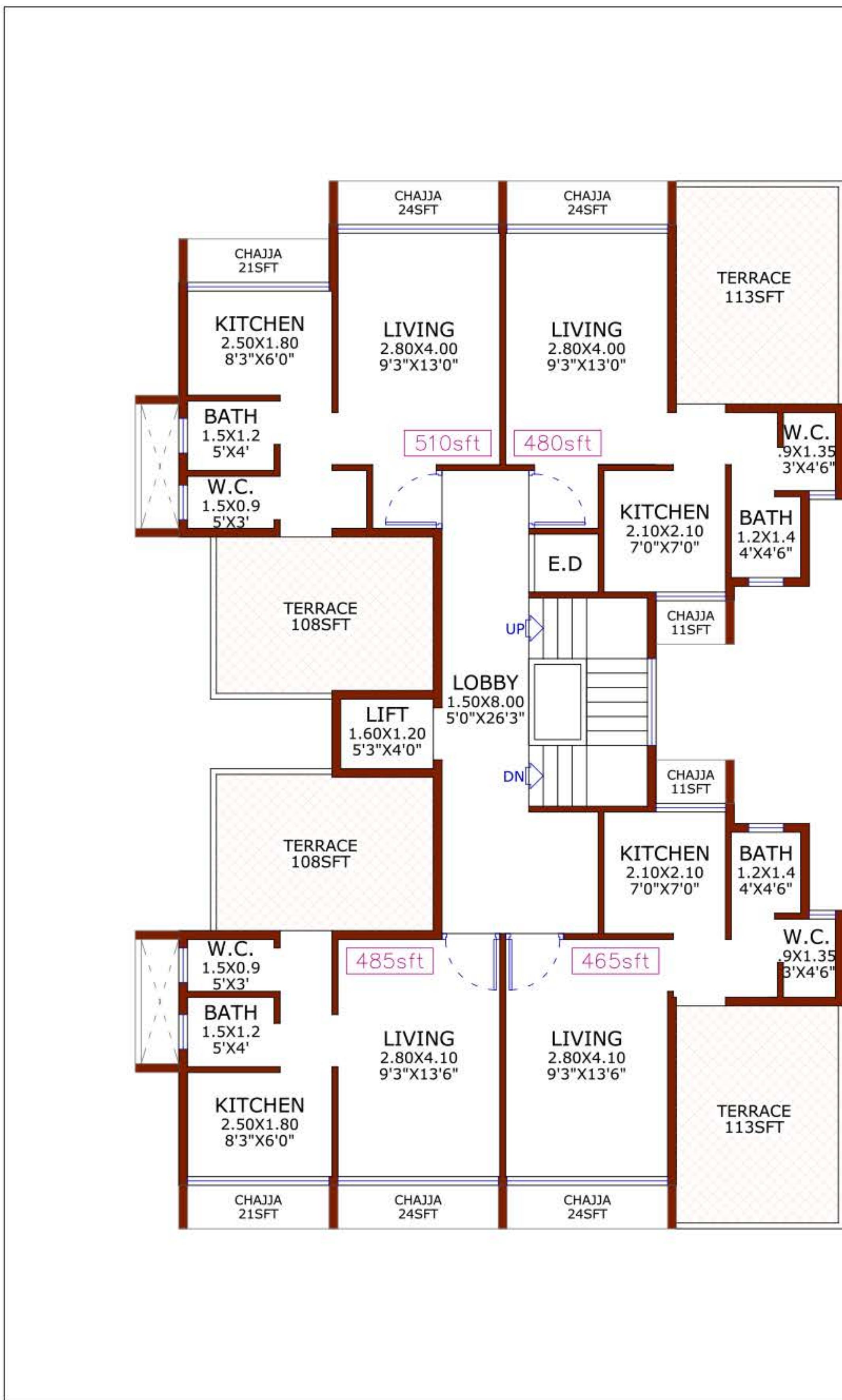

## FOURTH FLOOR PLAN

THE INFORMATION CONTAINED IN THIS LEAFLET/PLAN/DRAWING IS INDICATIVE OF DEVELOPMENT THAT IS PROPOSED SUBJECT TO APPROVAL OF THE AUTHORITIES OR IN THE INTEREST OF CONTINUING IMPROVEMENT. THE ARCHITECT/DEVELOPER RESERVE THE RIGHT TO C			
PROJECT	DEVELOPERS	NORTH	ARCHITECTS
<p>PROPOSED RESIDENTIAL CUM COMMERCIAL BUILDING ON PLOT NO.- 112, SECTOR-53, DRONAGIRI, NAVI MUMBAI.</p>	<p><b>AAI INFRASTRUCTURE</b>  <small>ROOM NO.- 07, PLOT NO.- 05,  VASUNDHARA CHS, SECTOR-12, DRONAGIRI NODE,  NAVGHAR, NAVI MUMBAI-400 707.  TEL.- 8692830555, 9768567055.</small></p>		<p><b>TRIARCH DESIGN STUDIO</b>  <small>ARCHITECTS AND INTERIOR DESIGNERS</small></p> <p style="font-size: x-small;">HEAD OFF: BHADRAWATI BHUWAN, SARASWATI BALK, JOGESHWAR (E), MUMBAI 400 056. TEL: 20254411.  BRANCH OFF: 18, GAJRI COMMERCIAL COMPLEX, PLOT NO 10, SECTOR 11, C.B.D., RELAPUR, NAVI MUMBAI. TEL: 2798970 2798967.</p>